

Tritax Symmetry (Hinckley) Limited

HINCKLEY NATIONAL RAIL FREIGHT INTERCHANGE

The Hinckley National Rail Freight Interchange Development Consent Order

Project reference TR050007

DCO Obligation S106 Agreement

Document reference: 9.1~~AB~~

Revision: 01

~~January 2023~~

9 February 2024

Planning Act 2008

The Infrastructure Planning (Applications: Prescribed Forms and Procedure) Regulations
2009 (as amended) Regulation 5(2)(q)

Dated: 202[]

(1) BLABY DISTRICT COUNCIL

~~(2) LEICESTERSHIRE COUNTY COUNCIL~~

~~(2) HINCKLEY AND BOSWORTH BOROUGH COUNCIL~~

~~(3) DAVID WILLIAM HEBBLETHWAITE and CAROLINE MARGARET HEBBLETHWAITE~~

~~(4) DAVID JOHN GAMBLE and SUSAN ALEXANDRA SAMPEY~~

~~(5) ANNE ELIZABETH WINCOTT~~

~~(6) MADELINE MACE~~

~~(7) JOHN CHARLES FOXON~~

~~(8) ANDREW GEORGE WINCOTT~~

~~(9) DAVID WILLIAM HEBBLETHWAITE and JAMES DANIEL HEBBLETHWAITE~~

~~(10) MATTHEW DAVID JOHNSON and RACHEL JEAN JOHNSON~~

~~(11) ANNE ELIZABETH WINCOTT, ANDREW GEORGE GEORGE WINCOTT, and CAROLINE JANE JAYNE ELLIS~~

~~(12) TRITAX SYMMETRY (BARWELL) LIMITED~~

(13) BARCLAYS BANK UK PLC

(14) NATIONAL WESTMINSTER BANK PLC

(15) TRITAX SYMMETRY (HINCKLEY) LIMITED

DEVELOPMENT CONSENT OBLIGATION

**EVERSHEDS
SUTHERLAND**

under section 106 of the Town and Country Planning Act 1990 (as amended) relating to The Hinckley National Rail Freight Interchange

**Eversheds
Sutherland
(International) LLP**
115 Colmore Row
Birmingham
B3 3AL
United Kingdom

T: +44 20 7497 9797
F: +44 20 7919 4919
DX 13004 Birmingham

eversheds-sutherland.com

THIS AGREEMENT is made on

[]

BETWEEN:

- (1) **BLABY DISTRICT COUNCIL** of Council Offices, Desford Road, Narborough, Leicester, LE19 2EP ("the District Council")
- ~~(2) **LEICESTERSHIRE COUNTY COUNCIL** of County Hall, Glenfield, Leicester, LE3 8RA ("the County Council")~~
- (2) ~~(3)~~ **HINCKLEY AND BOSWORTH BOROUGH COUNCIL** of Hinckley Hub, Rugby Road, Hinckley LE10 0FR ("the Borough Council")
- (3) ~~(4)~~ **DAVID WILLIAM HEBBLETHWAITE and CAROLINE MARGARET HEBBLETHWAITE** of Bridge Farm, Burbage Common Road, Elmesthorpe, Leicestershire, LE9 7SE ("the First Owner")
- (4) ~~(5)~~ **DAVID JOHN GAMBLE and SUSAN ALEXANDRA SAMPEY** of Woodhouse Cottage, Burbage Common Road, Elmesthorpe, Leicestershire, LE9 7SE and the Blue Bell Inn, Long Street, Stoney Stanton, Leicester, Leicestershire, LE9 4DQ ("the Second Owner")
- (5) ~~(6)~~ **ANNE ELIZABETH WINCOTT** of Woodhouse Farm, Burbage Common Road, Elmesthorpe, Leicester, LE9 7SE ("the Third Owner")
- (6) ~~(7)~~ **MADELINE MACE** of Hobbs Hayes Farm, Hinckley Road, Sapcote, Leicester LE9 4LH ("the Fourth Owner")
- (7) ~~(8)~~ **JOHN CHARLES FOXON** of Freeholt Lodge, Hinckley Road, Sapcote, Leicester, LE9 4LH ("the Fifth Owner")
- (8) ~~(9)~~ **ANDREW GEORGE WINCOTT** of Woodhouse Farm, Elmesthorpe, Leicestershire ("the Sixth Owner")
- (9) ~~(10)~~ **DAVID WILLIAM HEBBLETHWAITE and JAMES DANIEL HEBBLETHWAITE** of Bridge Farm, Burbage Common Road, Elmesthorpe, Leicestershire, LE9 7SE ("the Seventh Owner")
- (10) ~~(11)~~ **MATTHEW DAVID JOHNSON and RACHEL JEAN JOHNSON** of Hobbs Hayes Farm, Hinckley Road, Sapcote, Leicestershire LE9 6LH ("the Eighth Owner")
- (11) ~~(12)~~ **ANNE ELIZABETH WINCOTT, ANDREW GEORGE WINCOTT, and CAROLINE JANEJAYNE ELLIS** of Woodhouse Farm, Burbage Common Road, Elmesthorpe Leicester LE9 7SE and of Cyden Hill, Offchurch Road, Hunningham, Leamington Spa ("the Ninth Owner")
- (12) **TRITAX SYMMETRY (BARWELL) LIMITED (CO 11331747)** of Unit B, Grange Park Court, Roman Way, Northampton, England, NN4 5EA ("the Tenth Owner").
- (13)
- (14) ~~(13)~~ **BARCLAYS BANK UK PLC (CO 9740322)** of 1 Churchill Place, London, England, E14 5HP ("the First Mortgagee")
- ~~(14) **NATIONAL WESTMINSTER BANK PLC (CO 929027)** of 250 Bishopsgate, London, England, EC2M 4AA ("the Second Mortgagee")~~
- (15) **TRITAX SYMMETRY (HINCKLEY) LIMITED (CO 10885167)** of Unit B, Grange Park Court, Roman Way, Northampton, England, NN4 5EA ("the Developer")

BACKGROUND

- (A) For the purposes of the 1990 Act, the District Council and the Borough Council are the local planning authorities for the area within which the Obligation Land is located and by whom the obligations contained in this Agreement are enforceable (as applicable).
- (B) The Obligation Land forms part of the Order Limits of the DCO.
- ~~(C) The County Council is the highway authority as defined in the Highways Act 1980 for the area in which the Obligation Land is located and by whom the obligations contained in this Agreement are enforceable.~~
- (C) ~~(D)~~ The First Owner is the freehold owner of the part of the Obligation Land registered at HM Land Registry under title number LT79367 free from encumbrances that would prevent the Owner entering into this Agreement.
- (D) ~~(E)~~ The Second Owner is the freehold owner of the part of the Obligation Land registered at HM Land Registry under title numbers LT237757 and LT402144 free from encumbrances that would prevent the Owner entering into this Agreement.
- (E) ~~(F)~~ The Third Owner is the freehold owner of the part of the Obligation Land registered at HM Land Registry under title number LT247308 free from encumbrances that would prevent the Owner entering into this Agreement.
- (F) ~~(G)~~ The Fourth Owner is the freehold owner of the part of the Obligation Land registered at HM Land Registry under title numbers LT260280 and LT278346 free from encumbrances that would prevent the Owner entering into this Agreement.
- (G) ~~(H)~~ The Fifth Owner is the freehold owner of the part of the Obligation Land registered at HM Land Registry under title number LT264055 free from encumbrances that would prevent the Owner entering into this Agreement.
- (H) ~~(I)~~ The Sixth Owner is the freehold owner of the part of the Obligation Land registered at HM Land Registry under title number LT325644 free from encumbrances that would prevent the Owner entering into this Agreement.
- (I) ~~(J)~~ The Sixth Owner is the freehold owner of the part of the Obligation Land registered at HM Land Registry under title number LT325644 free from encumbrances that would prevent the Owner entering into this Agreement.
- (J) ~~(K)~~ The Seventh Owner is the freehold owner of the part of the Obligation Land registered at HM Land Registry under title number LT339299 free from encumbrances that would prevent the Owner entering into this Agreement.
- (K) ~~(L)~~ The Eighth Owner is the freehold owner of the part of the Obligation Land registered at HM Land Registry under title number LT362270 free from encumbrances that would prevent the Owner entering into this Agreement.
- (L) ~~(M)~~ The Ninth Owner is the freehold owner of the part of the Obligation Land registered at HM Land Registry under title number LT490587 free from encumbrances that would prevent the Owner entering into this Agreement.
- (M) The First Tenth Owner is the freehold owner of the part of the Obligation Land registered at HM Land Registry under title number LT117872 free from encumbrances that would prevent the Owner entering into this Agreement.
- (N) The Mortgagee has a registered charge dated 3rd July 2007 over the Second Owner's title LT237757.

~~(O) The Second Mortgagee has a registered charge dated 18th April 2013 over the Third Owner's title being LT247308.~~

(O) ~~(P)~~ The Developer has the benefit of various options to acquire the Obligation Land and intends to construct and operate the Development as authorised by the DCO.

(P) ~~(Q)~~ The Owners have agreed to enter into this Agreement with the intention that the obligations contained in this Agreement may be enforced by the District Council and the Borough ~~Council and the County~~ Council against the Owners and their successors in title and to ensure the Development is regulated by the obligations as set out.

OPERATIVE PROVISIONS

1. INTERPRETATION

1.1 In this Agreement, the following words and expressions have the following meanings:

"1990 Act"	the Town and Country Planning Act 1990 (as amended)
"2008 Act"	the Planning Act 2008 (as amended)
"Application"	the application made pursuant to section 37 of the 2008 Act for the DCO to authorise the Development
"Commencement Date"	the date specified in clause 3.1 and Commencement of Development / Commence Development shall be construed accordingly
"Contributions"	means each and every financial payment to be paid by the Owners to the District Council in Schedules 1 to 3 inclusive
"the Councils"	the District Council and the Borough Council and the County Council or either of them as the case may be
"the DCO"	the development consent order to be made under the 2008 Act currently titled The Hinckley National Rail Freight Interchange Order 202[X]
"the Development"	means the development authorised by the DCO
"Index Linked"	Means <u>means</u> increased by any such percentage (if any) as the figure for the Relevant Index most recently published prior to the date of payment of the sum to be paid bears to the most recently published figure for such index prior to the date of this Agreement
"Mortgagees"	means together the First Mortgagee and Second Mortgagee or either of them as the case may be
"Obligation Land"	the land shown edged red on Plan 1 to which the obligations in this Agreement apply
"Occupation"	means the Occupation for use for which the relevant unit was designed excluding occupation for the sole purpose of construction fitting out

security marketing or repair and "Occupy" and "Occupied" shall be construed accordingly

"Order Limits"

the order limits of the DCO shown edged red on **Plan 2**

"the Owners"

means collectively the First Owner, the Second Owner, the Third Owner, the Fourth Owner, the Fifth Owner, the Sixth Owner, the Seventh Owner, the Eighth Owner, ~~and~~ the Ninth Owner and the Tenth Owner or either one of them or group of them as the case may be.

"Plan 1"

the Plan attached at **Appendix 1**

"Plan 2"

the Plan attached at **Appendix 2**

"Relevant Index"

~~except where detailed below means the All Items Index of the~~ Retail ~~Prices~~Price Index issued by the Office for National Statistics

"Unit"

a warehouse on the Development constructed pursuant to the DCO and "Units" shall be interpreted accordingly

"Unused"

means those monies which remain unspent by the District Council and/or the Borough Council ~~and/or the County Council~~ (as relevant) for the avoidance of doubt any sums which the District Council and/or the Borough ~~Council and/or the County~~ Council are contractually obliged to pay at a future date but which have not yet been paid shall not be considered unused for the purposes of this Agreement.

"Working Days"

means any day falling between Monday and Friday (both days inclusive) upon which the clearing banks in the City of London are open for normal business which is not Good Friday or a statutory bank holiday

1.2 In this Agreement:

1.2.1 further definitions are contained in **Schedules 1 to 2**

1.2.2 the clause headings do not affect its construction or interpretation;

1.2.3 unless otherwise indicated, references to clauses and Schedules are to clauses of and Schedules to this Agreement and references in a Schedule to a Part or paragraph are to a Part or paragraph of that Schedule;

1.2.4 words importing the singular meaning where the context so admits include the plural meaning and vice versa;

1.2.5 words of the masculine gender include the feminine and neuter genders and words denoting actual persons include companies, corporations and firms and all such words shall be construed interchangeably in that manner;

1.2.6 all obligations made on or behalf of all the Owners are enforceable against all of the Owners jointly and severally unless there is an express provision otherwise;

1.2.7 all obligations made on behalf of all of the Owners as set out in Schedule 1 are enforceable by the District Council against all of the Owners jointly and severally

1.2.8 all obligations made on behalf of all of the Owners as set out in Schedule 2 are enforceable by the Borough Council against all of the Owners of the Obligation Land jointly and severally;

1.2.9 ~~1.2.7~~ references to any statute or statutory provision include references to:

1.2.9.1 ~~1.2.7.1~~ all Acts of Parliament and all other legislation having legal effect in the United Kingdom as directly or indirectly amended, consolidated, extended, replaced or re-enacted by any subsequent legislation; and

1.2.9.2 ~~1.2.7.2~~ any orders, regulations, instruments or other subordinate legislation made under that statute or statutory provision;

1.2.10 ~~1.2.8~~ references to the Obligation Land include any part of it;

1.2.11 ~~1.2.9~~ references to any party in this Agreement include the successors in title of that party and in the case of the District Council and the Borough ~~Council and the County~~ Council includes any successor local planning authority and local highway authority exercising planning powers under the 1990 Act "including" means "including, without limitation";

1.2.12 ~~1.2.10~~ any covenant by the Owners or the District Council or the Borough ~~Council or the County~~ Council not to do any act or thing includes a covenant not to permit or allow the doing of that act or thing; and

1.2.13 ~~1.2.11~~ if any provision is held to be illegal, invalid or unenforceable, the legality, validity and enforceability of the remainder of the Agreement is to be unaffected.

1.3 All third party rights arising under the Contracts (Rights of Third Parties) Act 1999 are excluded and no one other than the District Council, the Borough ~~Council, the County~~ Council and the Owners and as defined their successors in title or successor authorities shall have any right to enforce any obligation or term of this Agreement.

2. **EFFECT OF THIS AGREEMENT**

2.1 This Agreement is made pursuant to section 106 of the 1990 Act as amended by s174 of the 2008 Act, Section 111 of the Local Government Act 1972 and Section 1 of the Localism Act 2011 and all other enabling powers and the planning obligations contained in **clauses 4.1 and schedules 1 to 3 (inclusive)** shall bind the interest of the Owners and their successors in title and assigns to the Obligation Land and each and every party of the Obligation Land.

2.2 The Developer enters into this Agreement to bind any legal interests it has in the Obligation Land. However the Developer shall not be bound by the obligations herein unless and until it acquires a legal interest in the Obligation Land being more than an option or a conditional contract or option agreement and then (for the purposes of clause 2.4) it shall only be liable in respect of such part of the Obligation Land as it has acquired.

2.3 Nothing in this Agreement restricts or is intended to restrict the proper exercise at any time by the District Council or the Borough Council of any of

their statutory powers, functions or discretions in relation to the Obligation Land or otherwise.

- 2.4 Obligations to perform or carry out works or activities on any part of the Obligation Land or to observe and perform ~~and perform and any~~ obligations only relating to part of the Obligation Land shall only be enforceable against persons with an interest in the part of the Obligation Land to which that obligation relates.
- 2.5 This Agreement will be registered as a local land charge by the District Council [and the Borough Council].

3. **COMMENCEMENT DATE**

- 3.1 Save where specifically provided to the contrary the obligations contained in **clauses 4.1 to 4.4** and **Schedules 1** (~~save for the obligations in paragraph 2.1 of Schedule 1 which shall take effect from the date the DCO is granted~~) **to 2** to this Agreement will not come into effect until the date on which the DCO has been granted and Development commences through the carrying out on the Obligation Land of a material operation as specified in section 56(4) of the 1990 Act PROVIDED THAT the following operations will not constitute a material operation for the purposes of this Agreement:

- 3.1.1 the erection of any temporary means of enclosure for the purposes of Obligation Land security;
- 3.1.2 the temporary display of advertisements;
- 3.1.3 archaeological investigations or investigations for the purpose of assessing ground conditions or surveys;
- 3.1.4 remedial work in respect of any contamination or other adverse ground conditions;
- 3.1.5 provision of temporary site access for construction traffic;
- 3.1.6 the demolition of any existing buildings or structures;
- 3.1.7 the clearance of the Obligation Land;
- 3.1.8 pegging out;
- 3.1.9 tree protection;
- 3.1.10 testing and sampling (including soil testing);
- 3.1.11 works for the provision or diversion of drainage or mains services to prepare the Obligation Land for development or works to statutory undertaker's apparatus;
- 3.1.12 erecting contractors' compounds;
- 3.1.13 any other preparatory works as may be agreed in writing with the District Council [and the Borough Council].

4. **OBLIGATIONS OF THE PARTIES**

- 4.1 The Owners agree with the District Council to comply with their obligations set out in ~~Schedule 2 in relation to the Development.~~

~~4.2~~ The Owners agree with the County Council to comply with their obligations set out in **Schedule 1** in relation to the Development.

4.2 ~~4.3~~ The Owners agree with the Borough Council to comply with their obligations set out in **Schedule 32** in relation to the Development.

4.3 ~~4.4~~ The District Council agree with the Owners to comply with their obligations set out in **Schedules 2** in relation to the Development.

~~4.5~~ The County Council agree with the District Council to comply with their obligations set out in **Schedule 1** in relation to the Development.

4.5 ~~4.6~~ The Borough Council agree with the District Council to comply with their obligations set out in **Schedule 32** in relation to the Development.

4.6 The Owners shall provide the District Council and the Borough Council with written notice of:

4.6.1 the intention to Commence Development no later than 10 Working Days prior to Commencement of Development;

4.6.2 the intention to first Occupy the Development no later than 10 Working days prior to Occupation of the Development.

4.5 No person will be liable for any breach of the terms of this Agreement occurring after parting with their interest in the Obligation Land or the part of the Obligation Land in respect of which such breach occurs but they will remain liable for any breaches of this Agreement occurring before that date.

5. FUTURE PLANNING PERMISSIONS AND DEVELOPMENT CONSENTS

5.1 Nothing in this Agreement shall prohibit or limit or affect in any way the right to develop any part of the Obligation Land in accordance with a planning permission issued pursuant to the 1990 Act or a development consent order granted pursuant to the 2008 Act (other than the DCO) either before or after the date of this Agreement.

6. TERMINATION OF THIS AGREEMENT

6.1 This Agreement ~~will come to an end~~ shall determine if the DCO is quashed, cancelled ~~or~~ revoked or expires prior to the Commencement of Development except to the extent that any obligation in this Agreement has been performed in whole or in part.

6.2 Where the Agreement comes to an end under **clause 6.1** the District Council [and the Borough Council] is, upon written request from any of the Owners, to vacate or cancel the entry made in the Local Land Charges register in relation to this Agreement or otherwise to record the fact that it has come to an end and no longer affects the Obligation Land.

6.3 If the Owners make a request in writing for the District Council [and the Borough Council] to place a note against the entry made in the Local Land Charges register stating which obligations under this Agreement have been discharged and complied with, the District Council [and the Borough Council] will place such a note against the entry provided that no such request can be made on more than six occasions in each calendar year.

7. NOTICES

- 7.1 Any notice, demand or any other communication served under this Agreement will be effective only if delivered by hand or sent by first class post, pre-paid or recorded delivery.
- 7.2 Any notice, demand or any other communication served is to be sent to the address of the relevant party set out at the beginning of this Agreement or to such other address as one party may notify in writing to the others at any time as its address for service.
- 7.3 Unless the time of actual receipt is proved, a notice, demand or communication sent by the following means is to be treated as having been served:
- 7.3.1 if delivered by hand, at the time of delivery;
- 7.3.2 if sent by post, on the second Working Day after posting; or
- 7.3.3 if sent by recorded delivery, at the time delivery was signed for.
- 7.4 If a notice, demand or any other communication is served after 4.00 pm on a Working Day, or on a day that is not a Working Day, it is to be treated as having been served on the next Working Day.
- 7.5 For the avoidance of doubt, where proceedings have been issued in the [Court of courts in](#) England, the provisions of the Civil Procedure Rules must be complied with in respect of the service of documents in connections with those proceedings.

8. THE COUNCILS' LEGAL FEES

- 8.1 Upon completion of this Agreement the Developer is to pay to the District Council their reasonable and proper legal costs in connection with the preparation, negotiation and completion of this Agreement up to the amount of £[].
- ~~8.2 Upon completion of this Agreement the Developer is to pay to the County Council their reasonable and proper legal costs in connection with the preparation, negotiation and completion of this Agreement up to the amount of []~~
- 8.2 ~~8.3~~ Upon completion of this Agreement the Developer is to pay to the Borough Council their reasonable and proper legal costs in connection with the preparation, negotiation and completion of this Agreement up to the amount of [].

9. DETERMINATION OF DISPUTES

- 9.1 Subject to **clause 9.7**, if any dispute arises relating to or arising out of the terms of this Agreement, ~~all parties agree to the procedure either party may give the other written notice requiring the dispute to be determined~~ under this ~~clause 9. The Clause 9 and the~~ notice ~~is to shall~~ propose an appropriate Specialist and specify the nature and substance of the dispute and the relief sought in relation to the dispute.
- 9.2 For the purposes of this **clause 9** a "Specialist" is a person qualified to act as an expert in relation to the dispute having not less than fifteen years' relevant experience.
- 9.3 Any dispute over the type of Specialist appropriate to resolve the dispute may be referred at the request of any party to the President or next most senior available officer of the Law Society who will have the power, with the right to

take such further advice as he may require, to determine the appropriate type of Specialist and to arrange his nomination under **clause 9.4**.

9.4 Any dispute over the identity of the Specialist is to be referred at the request of any party to the President or other most senior available officer of the organisation generally recognised as being responsible for the relevant type of Specialist who will have the power, with the right to take such further advice as he may require, to determine and nominate the appropriate Specialist or to arrange his nomination. If no such organisation exists, or the parties cannot agree the identity of the organisation, then the Specialist is to be nominated by the President or next most senior available officer of the Law Society.

9.5 The Specialist is to act as an independent expert and:

9.5.1 each party may make written representations within ~~ten~~tenfifteen Working Days of his appointment and will copy the written representations to the other party;

9.5.2 each party is to have a further ~~ten~~tenfifteen Working Days to make written comments on the other's representations and will copy the written comments to the other party;

9.5.3 the Specialist is to be at liberty to call for such written evidence from the parties and to seek such legal or other expert assistance as he or she may reasonably require;

9.5.4 the Specialist is not to take oral representations from the parties without giving both parties the opportunity to be present and to give evidence and to cross-examine each other;

9.5.5 the Specialist is to have regard to all representations and evidence before him when making his decision, which is to be in writing, and is to give reasons for his decision; and

9.5.6 the Specialist is to use all reasonable endeavours to publish his decision within 30 Working Days of his appointment.

9.6 Responsibility for the costs of referring a dispute to a Specialist under this **clause 9**, including costs connected with the appointment of the Specialist, the Specialist's own costs, and the legal and other professional costs of any party in relation to a dispute, will be decided by the Specialist.

9.7 This **clause 9** does not apply to disputes in relation to matters of law or the construction or interpretation of this Agreement which will be subject to the jurisdiction of the courts.

9.8 For the avoidance of doubt except where it is expressly stated that **clause 9** shall apply the provisions of this **clause 9** shall not affect the ability of the District Council or the Borough ~~Council or the County~~ Council to apply for and be granted any of the following: declaratory relief, injunction, specific performance, payment of any sum, damages, any other means of enforcing this Agreement and consequential and interim orders and relief.

10. **WAIVER**

10.1 No waiver (whether expressed or implied) by the District Council, the Borough ~~Council, the County~~ Council or the Owners of any breach or default in performing or observing any of the covenants terms or conditions of this Agreement shall constitute a continuing waiver and no such waiver shall prevent the District Council or the Borough ~~Council or the County~~ Council from

enforcing any of the relevant terms or conditions or for acting upon any subsequent breach or default.

11. **CHANGE IN OWNERSHIP**

- 11.1 The Owners agree with the District Council and the Borough ~~Council and the County~~ Council to give the District Council and the Borough ~~Council and the County~~ Council written notice within 7 days of any change in ownership of any of their respective interests in the Obligation Land (with the exception of lettings of individual units and transfers to statutory undertakers) occurring before all the obligations under this Agreement have been discharged such notice to give details of the transferee's full name and registered office (if a company or usual address if not) together with the area of the Obligation Land or unit of occupation purchased by reference to a plan.

12. **JURISDICTION**

- 12.1 This Agreement is to be governed by and interpreted in accordance with the laws of England.
- 12.2 The courts of England are to have jurisdiction in relation to any disputes between the parties arising out of or related to this Agreement.

13. **INDEXATION**

- 13.1 It is agreed that all amounts specified in or ascertainable by reference to this Agreement shall be Index Linked from the date of this Agreement until the date ~~of each payment with an allowance being made for any stage payment~~until a contribution is due to be paid.
- 13.2 If the Relevant Index is rebased or replaced an appropriate alternative index shall be substituted by the agreement of the parties to this Agreement. Any dispute concerning that substitution shall be resolved pursuant to **Clause 9**.

14. **INTEREST**

- 14.1 If any payment due to the District Council or the Borough ~~Council or the County~~ Council under this Agreement is paid late interest will be payable from the date payment is due to the date of payment at 4% above the base lending rate of Barclays Bank plc prevailing at the time unless otherwise expressly stated in this Agreement.
- 14.2 If any Unused Contributions are being returned by the District Council or the Borough ~~Council or the County~~ Council under the terms of this Agreement such refund shall include the payment of any interest accrued while the monies where in the possession of the District Council or the Borough ~~Council or the County~~ Council.

15. **AGREEMENT**

- 15.1 When the agreement, approval, consent or expression of satisfaction is required by the Owner from the District Council or the Borough ~~Council or the County~~ Council under the terms of this Agreement such agreement, approval, consent or expression of satisfaction:
- 15.1.1 must be evidenced in writing;
 - 15.1.2 shall not be unreasonably delayed; and

15.1.3 except when stated to be entirely at the discretion of the District Council or the Borough ~~Council or the County~~ Council shall not be unreasonably withheld.

16. **USE OF CONTRIBUTIONS**

16.1 The District Council and the Borough ~~Council and the County~~ Council covenant to provide the Owners with such reasonable evidence as they require to confirm the expenditure of the sums paid by the Owners under this Agreement within 20 Working Days of receiving a written request from the Owners to do so.

16.2 The Owners may only make a written request under clause 16.1 twice a year.

17. **MORTGAGEESMORTGAGEE'S CONSENT**

17.1 The ~~Mortgagees consent~~Mortgagee consents to the ~~relevant Owners~~Second Owner entering into this Agreement and the completion of ~~this Agreement~~the same and declare that ~~their~~their interests in the Obligation Land shall be bound by the terms of this Agreement as if they had been executed and registered as land charges prior to the creation of the ~~Mortgagees' interests~~Mortgagee's interest in the Obligation Land and for the avoidance of doubt the ~~Mortgagees~~Mortgagee shall otherwise have no liability under this Agreement unless and until ~~they become mortgagees~~it becomes a mortgagee in possession and carries out causes or permits to be carried out the Development whilst in possession in which case ~~they~~it shall be bound by the obligations contained herein as if they were a successor in title to the ~~relevant Owners~~Second Owner.

18. **EXECUTION**

18.1 The parties have executed this Agreement as a deed and it is delivered on the date set out above.

SCHEDULE 1

Covenants with the County Council

Definitions

"Archaeology Monitoring Fee"	the sum of £7,312.50 (seven thousand three hundred and twelve pounds and fifty pence) as a contribution towards the County Council's costs associated with monitoring compliance with the Archaeological Works
"Archaeology Works"	the archaeological works forming to be carried out as part of the Development as authorised by the DCO
"Travel Pack"	a pack providing information on public transport and other means of travel to and from the Development other than by means of private car
"Travel Pack Administration Fee"	the sum of £500 (five hundred pounds) as a contribution towards the County Council's costs associated with reviewing and approving the Travel Pack
"Travel Plan"	means a travel plan(s) to be approved pursuant to Requirement 8 of Part 1 of Schedule 2 of the DCO
"Travel Plan Co-ordinator"	the person responsible for the implementation of the Travel Plan(s)
"Travel Plan Monitoring Fee"	the sum of £11,337.50 (eleven thousand three hundred and thirty seven pounds and fifty pence) as a contribution towards the County Council's costs associated with monitoring compliance with the Travel Plan

THE OWNERS' COVENANTS

The Owners covenant to:

1. ~~PART 1~~ Travel Packs

1.1 ~~No later than 2 (two) months prior to the first Occupation of the Development:~~

1.1.1 ~~to submit a sample Travel Pack to the County Council together with the Travel Pack Administration Fee for approval in writing; and~~

1.1.2 ~~not to Occupy the Development until such approval has been given (such approval not to be unreasonably withheld or delayed).~~

~~1.2 — Prior to the first Occupation of all relevant Units:~~

~~1.2.1 — to issue the approved Travel Pack to each occupier of the relevant Units; and~~

~~1.2.2 — not to Occupy the relevant Units until the Travel Packs have been issued to the occupiers of the Units.~~

~~2. — Part 2 — Travel Plan~~

~~2.1 — To appoint a Travel Plan Co-ordinator prior to first Occupation of the Development for the period until the fifth anniversary of the first Occupation of the final Unit to be Occupied and not to Occupy the Development until the Travel Plan Co-ordinator has been appointed.~~

~~2.2 — To pay the Travel Plan Monitoring Fee to the County Council prior to first Occupation of the Development and not to Occupy the Development until the Travel Plan Monitoring Fee has been paid to the County Council.~~

~~3. — Part 3 — Archaeology Monitoring Fee~~

~~3.1 — To pay the Archaeology Monitoring Fee to the County Council prior carrying out the Archaeology Works and not to carry out the Archaeology Works until the Archaeology Monitoring Fee has been paid to the County Council.~~

~~3.2 —~~

~~4. — PART 2 — THE COUNTY COUNCIL COVENANTS~~

~~The County Council covenant to:~~

~~4.1 — To use the Archaeology Monitoring Fee, the Travel Pack Administration Fee and the Travel Plan Monitoring Fee towards purposes specified in this Schedule.~~

~~4.2 — To repay any part of the Archaeology Monitoring Fee, the Travel Pack Administration Fee and the Travel Plan Monitoring Fee which remain Unused after a period of five years from the date payment of the Archaeology Monitoring Fee, the Travel Pack Administration Fee or the Travel Plan Monitoring Fee was made to the County Council.~~

~~4.3 — To use reasonable endeavours to approve the Travel Pack as soon as is reasonably practicable following receipt by the Owners PROVIDED THAT:~~

~~4.3.1 — the County Council shall notify the Owners of any recommendations reasonably required to enable the Travel Pack to be approved within 20 Working Days of submission of the Travel Pack; and~~

~~4.3.2 — if the Travel Pack has not been approved by the County Council nor any recommendations notified to the Owners in accordance with paragraph 4.3.1 above within 20 Working Days of submission (or such longer period as may be agreed between the County Council and the Owners), the Travel Pack shall be deemed to be approved.~~

SCHEDULE 2

Covenants with the District Council

Definitions

<u>"Section 106 Monitoring Fee"</u>	<u>the sum of £250 (two hundred and fifty pounds payable towards the District Council's costs associated with the monitoring and enforcement of this Agreement.</u>
<u>"Works and Skills and Training Plan"</u>	<u>the workworks and skills plan framework agreed with the District Council and appended to this Agreement at Appendix 3</u>
<u>"Works and Skills Plan Monitoring Meeting"</u>	<u>a meeting to be attended by the District Council to be held on a quarterly basis (for a total number of 10 years) to monitor compliance with the Works and Skills Plan</u>
<u>"Works and Skills Plan Monitoring Fee"</u>	<u>the sum of £1,440 (one thousand four hundred and forty pounds) payable annually towards the District Council's costs associated with attending the Works and Skills Plan Monitoring Meetings</u>

THE OWNERS' COVENANTS

The Owners covenant to:

1. **Part 1 – Section 106 Monitoring Fee**

1.1 To pay the Section 106 Monitoring Fee prior to the Commencement of Development.

2. ~~1. – PART 1~~ **Part 2 – Works and Skills and Training**

2.1 ~~1.1~~ To implement and comply with the ~~Works and Skills and Training~~ Works and Skills Plan in accordance with the timeframes set out in the ~~Works and Skills and Training Plan~~ Works and Skills Plan.

3. **Part 3 – Works and Skills Plan Monitoring Fee**

3.1 To pay the Works and Skills Plan Monitoring Fee to the District Council on an annual basis and by no later than 1 (one) month prior to the date the first Works and Skills Plan Monitoring Meeting takes place each year.

4. **Part 4 – THE DISTRICT COUNCIL COVENANTS**

4.1 To use the contributions payable in accordance with this Schedule for the purposes specified in this Schedule.

4.2 To repay any part of the contributions to be paid in accordance with this Schedule which above which remain Unused after a period of five years from the date the relevant contributions was paid to the District Council. For the avoidance of doubt any relevant contributions shall be repaid to the parties listed as the Owners of the Obligation Land at the time of entering into this Deed.

SCHEDULE 32

Covenants with the Borough Council

Definitions

"Bike Shelter Contribution"	the sum of £10,000 (ten thousand pounds) towards the cost associated with provision of and/or improvements to cycle storage facilities within Burbage Common
"Bridleway Contribution"	The sum of £70,400 (seventy thousand four hundred pounds) towards the costs of and associated with the resurfacing of bridleway U51 within Burbage Common
"Car Park Contribution"	the sum of £75,000 (seventy five thousand pounds) towards the costs associated with resurfacing of the main car parks within Burbage Common and Smithy Lane
"Directional Signage Contribution"	the sum of £15,000 (fifteen thousand pounds) towards costs associated with the provision of new directional signage relating to Burbage Common
"Footpath Improvements Contribution"	the sum of £75,000 (seventy five thousand pounds) towards costs associated with the resurfacing of footpaths identified on the Footpaths Plan (up to 1500 metres of footpaths) within Burbage Common
"FootpathsFootpath Plan"	the plan (reference HKF-BWB-GEN-XX-SK-CH-SK157) appended to this Agreement at Appendix 4 for the purposes of identifying the footpath(s) (coloured purple) to which the Footpath Improvements Contribution relates
"New Permissive Route Contribution"	the sum of £25,000 (twenty five thousand pounds) towards costs associated with the provision of a new permissive route between the bridleway to be provided on the Development and Burbage Common Underbridge as identified on the New Permissive Route Plan
"New Permissive Route Plan"	the plan (reference HKF-BWB-GEN-XX-SK-CH-SK156) appended to this Agreement at Appendix 5 for the purposes of identifying the indicative new permissive route hatched black to which the New Permissive Route Contribution relates
"Works and Skills Plan"	the agreed works and skills plan framework appended to this Agreement at Appendix 3
"Works and Skills Plan Monitoring Meeting"	a meeting to be attended by the Borough Council to be held on an annual basis (up to a total of 10 meetings) to monitor compliance

	with the Works and Skills Plan
"Works and Skills Plan Monitoring Fee"	the sum of £1,440 (one thousand four hundred and forty pounds) payable per Works and Skills Plan Meeting towards the Borough Council's costs associated with attending annual Works and Skills Plan Monitoring Meetings
"Visitor Centre Contribution"	the sum of £ 100,000 90,000 (100 ninety thousand pounds) towards the costs associated with the refurbishment or replacement of the visitor centre within Burbage Common

THE OWNERS' COVENANTS

The Owners covenant to:

[1. PART 1 – Financial Contributions](#)

[1.1](#) To pay the [BridlewayBike Shelter](#) Contribution to the Borough Council prior to first Occupation of the Development and not to Occupy the Development until the [Bike Shelter Contribution has been paid to the Borough Council](#).

[1.2](#) [To pay the Bridleway Contribution to the Borough Council prior to first Occupation of the Development and not to Occupy the Development until the](#) [Bridleway Contribution](#) has been paid to the [DistrictBorough](#) Council.

[1.3](#) ~~1.2~~To pay the Car Park Contribution to the Borough Council prior to first Occupation of the Development and not to Occupy the Development until the Car Park Contribution has been paid to the [DistrictBorough](#) Council.

[1.4](#) ~~1.3~~To pay the Directional Signage Contribution to the Borough Council prior to first Occupation of the Development and not to Occupy the Development until the Directional Signage Contribution has been paid to the [DistrictBorough](#) Council.

[1.5](#) ~~1.4~~To pay the Footpath Improvements Contribution to the Borough Council prior to first Occupation of the Development and not to Occupy the Development until the Footpath Improvements Contribution has been paid to the [DistrictBorough](#) Council.

[1.6](#) ~~1.5~~To pay the New Permissive Path Contribution to the Borough Council prior to first Occupation of the Development and not to Occupy the Development until the New Permissive Path Contribution has been paid to the [DistrictBorough](#) Council.

[1.7](#) ~~1.6~~To pay the Visitor Centre Contribution to the Borough Council prior to first Occupation of the Development and not to Occupy the Development until the Visitor Centre Contribution has been paid to the [DistrictBorough](#) Council.

[2. Part 2 – Works and Skills Plan Monitoring Fee](#)

[3.](#) [To pay the Works and Skills Plan Monitoring Fee per Works and Skills Plan Monitoring Meeting to the Borough Council no later than 1 \(one\) month prior to the date of the relevant Works and Skills Plan Monitoring Meeting.](#)

[4. ~~2. PART 3 – THE BOROUGH COUNCIL COVENANTS~~](#)

[4.1](#) ~~2.1~~To use the contributions payable in accordance with [paragraph 1 above this Schedule](#) for the purposes specified in this Schedule.

4.2 ~~2.2~~To repay any part of the contributions to be paid in accordance with paragraph which above which remain Unused after a period of fiveseven years from the date the relevant contributions was paid to the Borough Council. For the avoidance of doubt any relevant contributions shall be repaid to the parties listed as the Owners of the Obligation Land at the time of entering into this Deed.

APPENDIX 1

PLAN 1 – Obligation Land

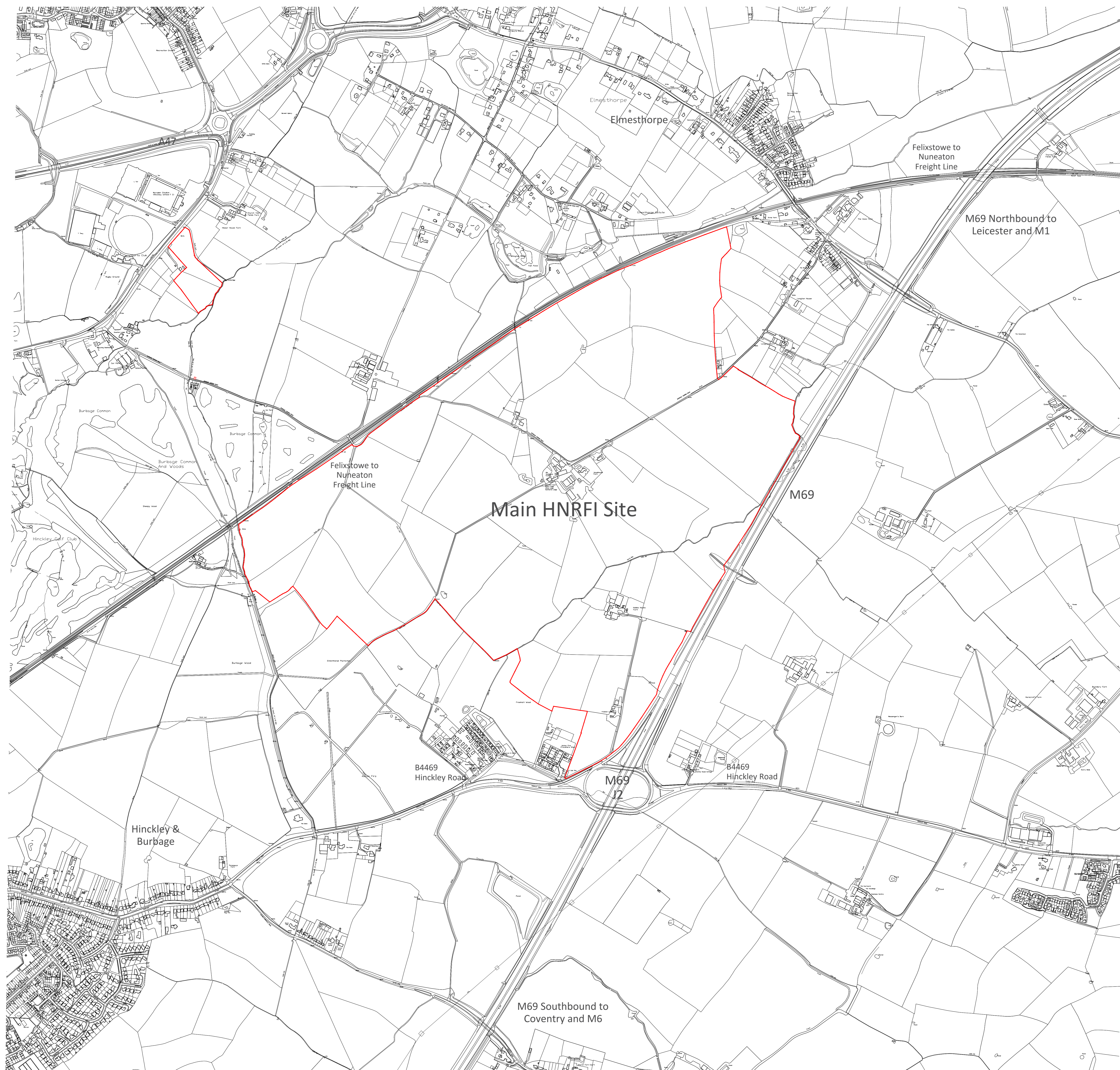
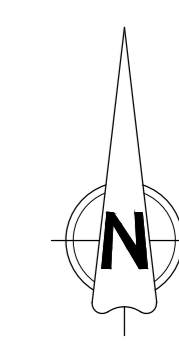

B	29.01.24	Plan LT11872 revised as DDO	mj
A	29.01.24	Plan LT11872 added	mj
no.	date	revision	by

aja architects

aja architects llp
 1170 Elliott Court
 Harold Avenue
 Coventry Business Park
 COVENTRY CV5 6UB
 E: aja@aja-architects.com
 W: www.aja-architects.com

T: 024 7625 3200
 F: 024 7625 3210

AJA ARCHITECTS is the trading name of AJA ARCHITECTS CONSULTING LIMITED (a limited company registered in England and Wales) and AJA ARCHITECTS LLP (a limited liability partnership registered in England and Wales)

TRITAX SYMMETRY
 A TRITAX BIG BOX COMPANY

project

HINCKLEY NATIONAL RAIL FREIGHT INTERCHANGE

drawing

Obligation Land

scale 1:5000 drawn mj
 checked mj date 21/12/22

no.
 5905 - 331 Rev B

APPENDIX 2

PLAN 2 – Order Limits

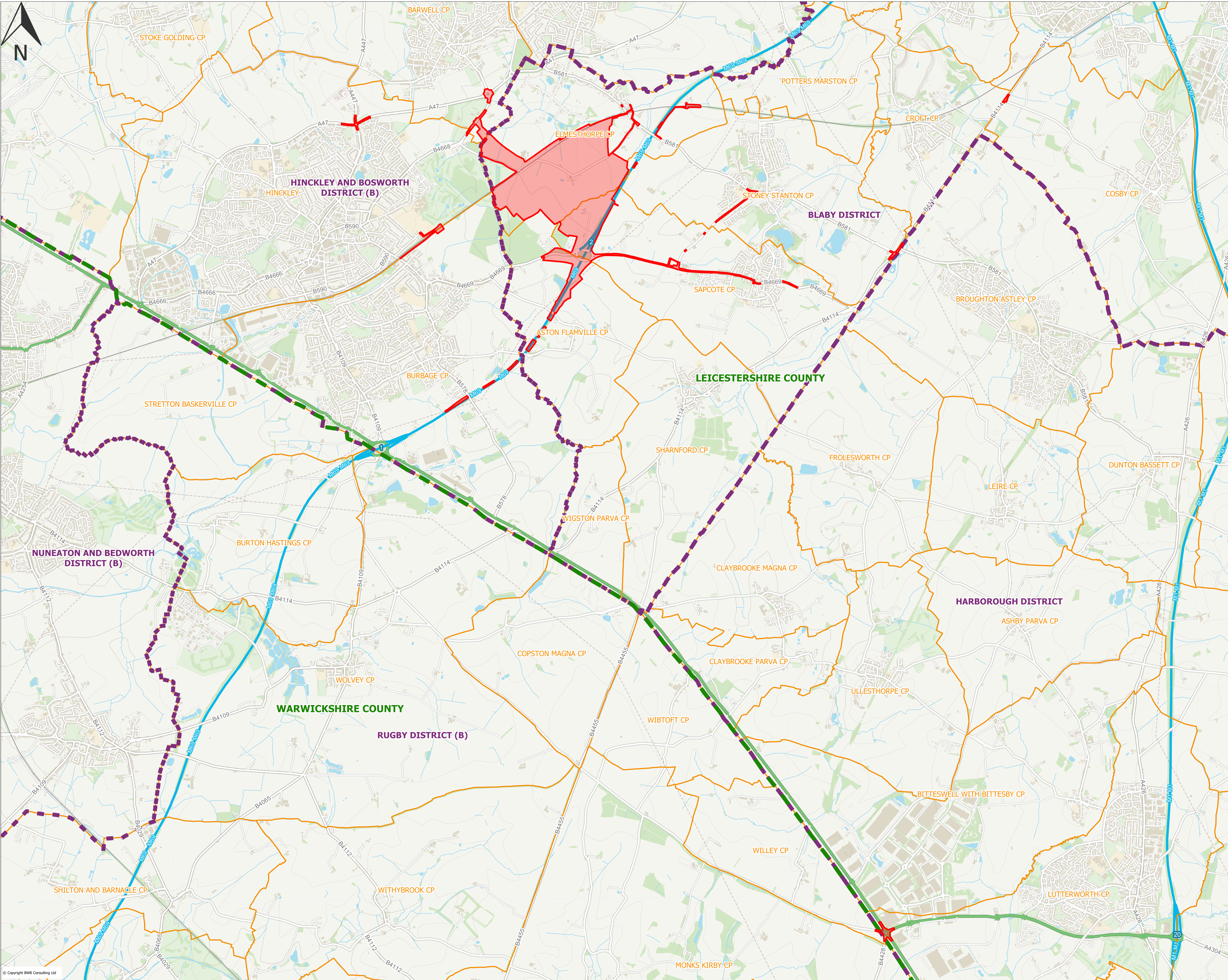

- Legend**
- Order Limits
 - - - District Boundary
 - County Boundary
 - - - County-District Boundary
 - Parish Boundary

Rev	Date	Details of issues/ revision	Drw	Chd
P06	04.01.23	Map labels updated	DF	SC
P05	30.11.22	Final Issue	DF	SRH
P04	27.10.22	Updated base mapping	DF	SC
P03	06.12.21	Updated base mapping	CN	SC
P02	03.12.21	Amended to Comments from Tritax	DF	SC
P01	02.12.21	Preliminary Issue	DF	SC

Issues & Revisions

Client



A TRITAX BIG BOX COMPANY

Project Title
HINKLEY NATIONAL RAIL FREIGHT INTERCHANGE

Drawing Title
ORDER LIMITS PLAN

Drawn: C.Nias	Checked: S.Carter
BWB Ref: NTH2814	Date: 06.12.2021 Scale@A1: 1:25000
Regulation 5(2) (o)	Document 2.27

Project - Originator - Functional Breakdown - Spatial Breakdown - Form - Discipline - Number
HRF-BWB-LSI-XX-DR-CH-00001

Drawing Status	Rev
S4 - FINAL	P06

APPENDIX 3
SKILLS AND TRAINING PLAN

Hinckley National Rail Freight Interchange

Work & Skills Plan Framework Principles

February 2024

Definitions

Construction Phase: from the commencement of construction of the works as defined in paragraph 1, part 1 to Schedule 2 of the DCO up to and until the Practical Completion of the final unit of the Development.

DCO: the development consent order to be made under the Planning Act 2008 currently titled The Hinckley National Rail Freight Interchange Order 202[X]

Practical Completion: The date at which the Applicant's independent Employers Agent warrants that each phase of development construction is complete.

Pre-Construction Period: the period of 6 months prior to the commencement of the Construction Phase.

Construction Phase A: The initial phase of construction including, but not limited to offsite highways and groundworks.

Commencement Of Development: A date to be defined with the Principal Contractor, which will coincide with the commencement of the Construction Phase and Construction Phase A.

1. Introduction

- 1.1 This document ("**the Framework**") has been prepared to set out the work and skills plan for the Construction Phase of the Hinckley National Rail Freight Interchange (HNRFI) which Tritax Symmetry (Hinckley) Ltd ("**the Applicant**") together with the Principal Contractor and any subcontractors ("**the Contractors**") shall fulfil. The Construction Phase includes the initial operational period of much of the HNRFI's warehousing and the Framework is deliberately intended to target both the construction and operation activities during this phase.
- 1.2 The Applicant will work with Blaby District Council (BDC), Hinckley & Bosworth Borough Council (HBBC) and Leicestershire County Council (LCC), to maximise the number of jobs and training opportunities available to residents of BDC, HBBC and LCC throughout the Construction Phase of HNRFI.
- 1.3 The Applicant will in seeking tenders for all contracts during the Construction Phase of HNRFI – including site works; infrastructure; construction of the rail port and warehouses:
 - (i) Make reference to the targets set out in the Framework.
 - (ii) Include contractual requirements requiring the Contractors to comply with the Framework in fulfilling construction and other contracts
 - (iii) Include contractual requirements requiring the Principal Contractor to establish a Skills and Training Team.

2 Work and Skills Group

- 2.1 During the Pre-Construction Period (but not later than 3 months prior to the commencement of the Construction Phase, the Applicant shall establish a Work and Skills Group ("**the Group**"). The Group shall be made up of the Applicant, the

Principal Contractor, BDC, HBBC and LCC (“**the Permanent Members**”). The Group shall also comprise any other parties that the Permanent Members choose to invite.

- 2.2 the Group shall meet on a quarterly basis (unless otherwise agreed by the Permanent Members) until a period of 1 year following Practical Completion. The Group shall be chaired by the Applicant.
- 2.3 The Group will be administered by the Work and Skills Co-ordinator (defined in part 3 below).
- 2.4 The Group will be responsible for:
 - 2.4.1 Agreeing Terms of Reference of the Group, including the format and location of meetings;
 - 2.4.2 Monitoring the Applicant’s and the Principal Contractor’s compliance with the Framework, reviewing the monitoring reports produced by the Work and Skills Co-ordinator and agreeing actions in response to those monitoring reports; and,
 - 2.4.3 Using its collective resource to support the Work and Skills Co-ordinator and introduce them to key contacts and resources to assist their work.

3. Work and Skills Co-ordinator

- 3.1 The Applicant will fund and appoint a Work and Skills Co-ordinator for 156 working days per year during the Pre-Construction Period and Construction Phase of the HNRFI and for 52 working days per year for a period of 1 year following the practical completion of the HNRFI. The Work and Skills Co-ordinator will be appointed no less than 1 month prior to the Pre-Construction Period.
- 3.2 The Work and Skills Co-ordinator will:
 1. Work with the Applicant, the Principal Contractor’s Skills and Training Team and the Group to aid the delivery of the Framework;
 2. Develop and maintain key relationships to provide an effective communication mechanism between training, education and employment providers and their client base;
 3. Be the central point of contact for liaison with key site staff and subcontractors to interpret and plan on-site placements, employment and training activity in line with the programme of works and the Framework;
 4. Monitor and report on activity delivered against the Framework’s targets and provide quarterly reports to the Group; and
 5. Provide administrative support to the Group (the scope of which is to be defined and agreed by the Group).

4. Training and Learning through skills providers

- 4.1 The Applicant shall require the Principal Contractor’s Skills and Training Team, along with the Work and Skills Co-ordinator, to discuss the HNRFI’s construction training needs of students with local colleges, universities and other education and development providers from the date the Work and Skills Co-ordinator is appointed pursuant to paragraph 3.1 and during the Pre-Construction Period and advise on opportunities on offer to meet these needs. Training can be given either at the education premises of the colleges, universities and other education and development providers or on site at HNRFI. The Permanent Members shall be consulted to ascertain what support they can offer in this regard.

- 4.2 The Applicant commits to and will include a contractual requirement for the Contractors to be required to discuss the HNRFI's construction and operational training needs of students with local colleges, universities and other education and development providers in a meeting once per year during the Construction Phase unless otherwise agreed in writing by the Group.
- 4.3 To help facilitate the delivery of the Framework, the Applicant will provide an on-site training room capable of accommodating 30 people, as part of the office accommodation set up, which can be utilised by the colleges and other providers as required on a pre-arranged basis. The Group will have priority booking of the on-site training room.
- 4.4 The on-site training room will be provided prior to the commencement of Construction Phase A. The training room and a viewing area shall be provided in accordance with details to be submitted to and approved in writing by BDC; the details shall include but not be limited to:
- Size and internal layout
 - Location
 - Process for bookings
- 4.5 Site walk arounds will be arranged with learning facilitators such as schools and colleges, using safely managed routes and site staff supervision. These will be arranged in advance at set key milestones within the programme of works and agreed with the Group. This would include, but not be limited to: groundworks, steelworks, cladding, concrete slabs and operational work activities. In so far as site walk-arounds may be arranged within individual buildings, such arrangements will be conditional on full agreement of the intended or existing occupiers.

5. Apprenticeships

- 7.43 The applicant will include a contractual requirement for the Principal Contractor to become a member of the 5% Club <https://www.5percentclub.org.uk/>. By joining the 5% Club, members aspire to achieve 5% of their workforce in earn and learn positions (including apprentices, sponsored students and graduates on formalised training schemes).

6. School and College Site Visits

- 6.1 From the commencement of the Construction Phase, site visits will be offered to secondary schools and colleges in Leicester, Leicestershire Coventry and Warwickshire. There will be at least 12 site visits per year from the commencement of Construction Phase A until a period of 1 year following Practical Completion, subject to the agreement of the schools. Site visits will be accompanied by an appropriate party nominated by the Applicant.

7. Local Employment

- 7.1 The Applicant commits to and will include a contractual requirement for the Contractors, and shall use all reasonable endeavours with future occupiers of the HNRFI, to promote local employment opportunities for the development by advertising any vacancies in conjunction with BDC and HBBC and Job Centre Plus. A link will also be provided on the Hinckley National Rail Freight Interchange Website to advertise all job vacancies created by the Project.

- 7.2 The Applicant commits to and will include a contractual requirement for the Contractors to use all reasonable endeavours to provide 15% of jobs each year to construction workers who reside in Blaby District or Hinckley and Bosworth Borough during the Construction Phase. The Work and Skills Co-Ordinator will monitor this employment annually.
- 7.3 The Applicant will provide and operate a Mobile Employment Unit to advertise and promote the HNRFI's construction and operational jobs. The Mobile Employment Unit shall be provided in accordance with details submitted to and approved in writing by BDC, HBBC and LCC; the details shall include but not be limited to:
- Locations - it will be stationed within Blaby District and Hinckley and Bosworth Borough and any other locations as agreed including, but not limited to, supermarkets or other similar retail car park locations in Hinckley, Nuneaton and Leicester, subject to the full agreement of the owner of the car park and store operator.
 - Opening times - 10am – 3pm
 - Frequency of visits - 1 day per week, locations rotating
 - Type of unit - Mobile library-style vehicle/converted van, to include a desk and seating.
- 7.4 The Mobile Employment Unit will be operational from the commencement of the Construction Phase until a period of 6 months following Practical Completion.
- 7.5 The Work & Skills Coordinator will monitor the success of the provision of local employment, including the effectiveness of the Mobile Employment Unit in advertising and promoting job opportunities, and will report to each meeting of the Group for discussion and review if required.

8. Meet The Buyer

- 8.1 The Applicant will commit to and will include a contractual requirement for the Contractors to be required to work with the Work and Skills Co-ordinator to organise and deliver phase specific Meet the Buyer Events; these are intended to introduce supply-chain opportunities to all local businesses for each phase of the development.
- 8.2 Meet the Buyer events will be used to maximise the opportunities for Small and Medium Enterprise's (SME's) and could help the Applicant meet the Framework's target in respect of local employment.
- 8.3 There will be a target of 2 events per year during the Pre-Construction Period and Construction Phase A and 1 event per year during the remaining Construction Phases which the Principal Contractor will facilitate.
- 8.4 The Work & Skills Co-ordinator will monitor the success of Meet the Buyer events and will report to the next meeting of the Group following the event for discussion.
- 8.5 Where a service required by the Contractors cannot be fulfilled by an SME business as set out at 9.1 below, this requirement shall not apply.

9. Small & Medium Enterprise Opportunities

- 9.1 The Applicant will commit to and will include a contractual requirement for their Contractors to maximise the use of local products and services where practicable, efficient, cost effective and legal to do so during the construction phases of the HNRFI. For the avoidance of doubt and by reasoning of the scale of construction works, this provision shall not relate to participation with main infrastructure works, rail port works, road building and main contract for building construction. SMEs will be invited to participate in suitable sub-contractor packages within the Construction Phase.
- 9.2 The Applicant will commit to including a contractual requirement for contractors to use all reasonable endeavours to target 30% of on-site expenditure in the construction process with SMEs within 65 kilometres of the HNRFI or within Leicester and Leicestershire. Achieving such a target will be dependent on practical ability and cost effectiveness of SMEs to meeting the supply requirements for materials, plant and machinery. The Work and Skills Co-ordinator will assist in supporting the identification of SMEs and support opportunities for SMEs to become a supplier to HNRFI.
- 9.3 The Work & Skills Coordinator will monitor the success of the utilisation of local products and services and will report to each meeting of the Group for discussion. Spend with SME's will be reported from within the Leicestershire and Coventry and Warwickshire areas. To enable the reporting of this, postcodes are required to be recorded along with company name when individuals report to site; the Applicant will include contractual requirements with all relevant contractors to secure this.

10. Prison Leavers, Former Members of the Armed Forces, Care Leavers and Gypsy and Travellers

- 10.1 The Applicant will commit to, and will include a contractual requirement for their Contractors to, where agreed, work with BDC, HBBC and the Probation Service and other relevant providers such as Serco and the Multi Agency Travellers Unit at LCC, as necessary, to identify appropriate opportunities for prison leavers, former members of the Armed Forces and care leavers and individuals from the local Gypsy and Traveller community, with particular focus on improving the skills and opportunities for young Gypsies and Travellers.
- 10.2 The Applicant will include a contractual requirement for their Contractors to become a member of Charter <https://www.leicesteremploymenthub.co.uk/employers/ex-offenders-project/charter/> operated by Leicester Employment Hub. Charter assists prison leavers into employment. All new jobs will be advertised to Charter to promote matches with prison leavers. Apprenticeships and work experience opportunities for prison leavers will also be promoted through Charter.
- 10.3 The Applicant will commit to, and will include a contractual requirement for their contractors, to provide notification of job opportunities to the County Council's Gypsy and Travellers' Liaison Officers.
- 10.4 The Applicant will ask occupiers of the HNRFI to engage with BDC, HBBC, and the Probation Service and other relevant providers such as Serco and the Multi Agency Travellers Unit at LCC, as necessary, to identify appropriate opportunities for prison leavers, former members of the Armed Forces and care leavers and individuals from

the local Gypsy and Traveller community, with particular focus on improving the skills and opportunities for young Gypsies and Travellers.

11. Curriculum Support Events

11.1 Representatives of the Applicant will attend events organised by BDC or HBBC or any of the schools and colleges involved at 6.1 above to showcase the development and construction sector. There will be a target of a minimum of 4 curriculum support activities per year from the commencement of Construction Phase A until a period of 6 months following the practical completion of the final Construction Phase. These events are in addition to the site visits set out in paragraph 6.1.

12. Community Projects

12.1 The Applicant will undertake, or will include a contractual requirement for their Contractors to undertake, at least two community projects per year during the Construction phase of the HNRFI. The community projects shall be agreed in advance by the Group.

13. Upskilling

13.1 There will be a target that a minimum of 80% of the workforce benefit from upskilling annually during the construction phases of the HNRFI. Opportunities for upskilling in the form of receiving training by way of enhanced knowledge, or learning a new skill will be identified and facilitated through internal training programmes.

13.2 This target will be monitored by the Work and Skills Co-ordinator and reported to the Group.

14. Work experience

14.1 Work experience opportunities will be offered as and when specific trade works are taking place on site and suitable candidates are available, excluding the earthworks phase. Work experience opportunities will be subject to risk assessment and the ability to secure the necessary insurances. There will be a target of at least 12 Year 10 persons beginning a work experience placement per year from the commencement of Construction Phase A.

15. Monitoring

15.1 A report shall be provided by the Work and Skills Co-ordinator twice a year beginning with the commencement of the Construction Phase and submitted to the Group. The report shall set out the monitoring information for performance against this Framework.

15.2 The Group will keep the provisions of the Framework under review and if circumstances change requiring amendment to the Framework, they shall be agreed with the Applicant who shall not withhold their agreement unreasonably.

APPENDIX 4

~~Footpaths Plan~~

FOOTPATH PLAN

BRIDLEWAY CONTRIBUTION	THE SUM OF £70,400 (SEVENTY THOUSAND FOUR HUNDRED POUNDS) TOWARDS THE COSTS OF AND ASSOCIATED WITH THE RESURFACING OF BRIDLEWAY U51 WITHIN BURBAGE COMMON.
FOOTPATH IMPROVEMENTS CONTRIBUTION	THE SUM OF £75,000 (SEVENTY FIVE THOUSAND POUNDS) TOWARDS COSTS ASSOCIATED WITH THE RESURFACING OF UP TO 1500 METRES OF FOOTPATHS WITHIN BURBAGE COMMON.

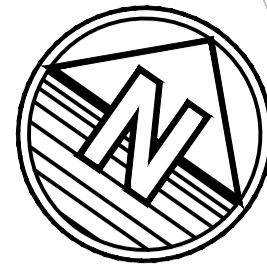

- Notes**
1. Do not scale this drawing. All dimensions must be checked/ verified on site. If in doubt ask.
 2. This drawing is to be read in conjunction with all relevant architects, engineers and specialists drawings and specifications.
 3. All dimensions in millimetres unless noted otherwise. All levels in metres unless noted otherwise.
 4. Any discrepancies noted on site are to be reported to the engineer immediately.

Key

	EXTENTS OF BURBAGE COMMON
	EXISTING PUBLIC RIGHT OF WAY

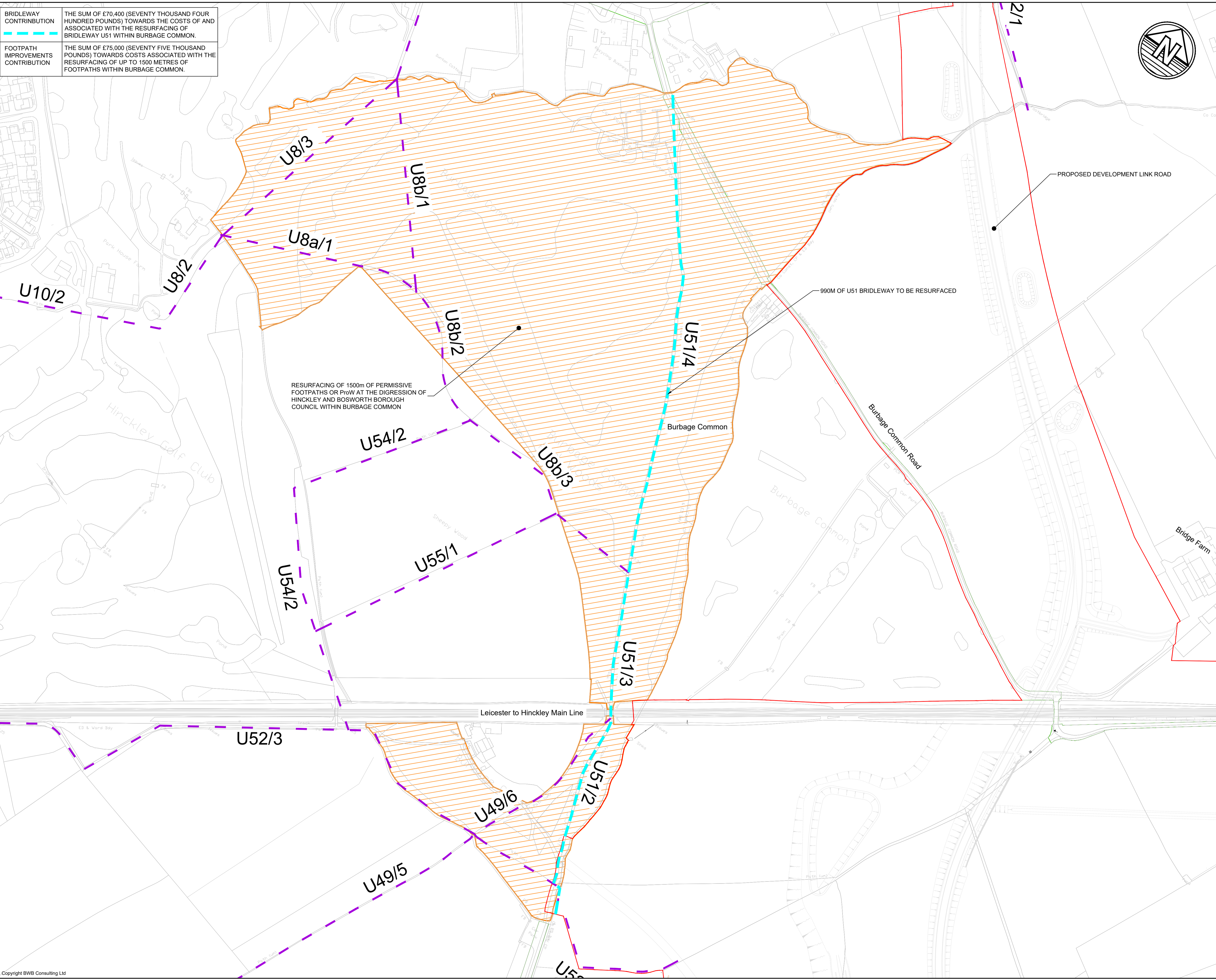

P01	08.02.24	FIRST ISSUE	JM	SH
Rev	Date	Details of issue / revision	Drw	Rev

Issues & Revisions

- Birmingham | 0121 233 3322
- Leeds | 0113 233 8000
- London | 020 7407 3879
- Manchester | 0161 233 4260
- Nottingham | 0115 924 1100

www.bwbconsulting.com

Client

Project Title
HINCKLEY NATIONAL RAIL FREIGHT INTERCHANGE

Drawing Title
BURBAGE COMMON FOOTPATH RESURFACING

Drawn:	J.Manifold	Reviewed:	S.Carter
BWB Ref:	NTT2814	Date:	08.02.24
Scale@A1:	1:500		

FOR INFORMATION

Project - Originator - Zone - Level - Type - Role - Number	Status	Rev
HKF-BWB-GEN-XX-SK-CH-SK157	S2	P01

APPENDIX 5

~~**New Permissive Route Plan**~~

NEW PERMISSIVE ROUTE PLAN

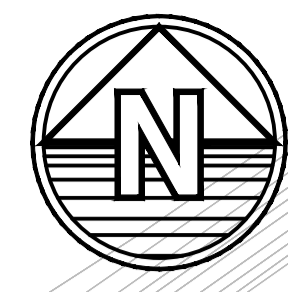
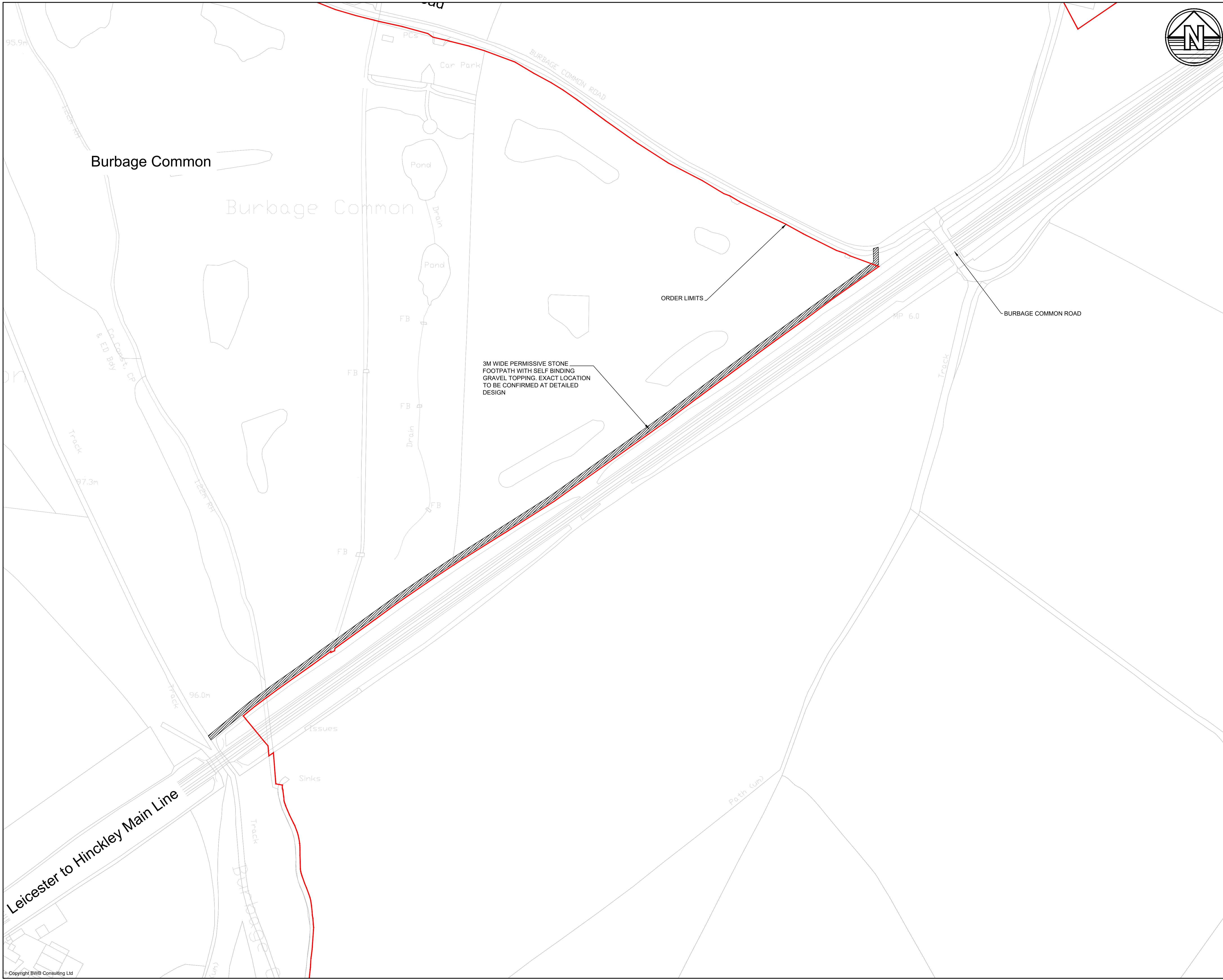

Notes

1. Do not scale this drawing. All dimensions must be checked/ verified on site. If in doubt ask.
2. This drawing is to be read in conjunction with all relevant architects, engineers and specialists drawings and specifications.
3. All dimensions in millimetres unless noted otherwise. All levels in metres unless noted otherwise.
4. Any discrepancies noted on site are to be reported to the engineer immediately.

Rev	Date	Details of issue / revision	Drw	Rev
P01	07.02.24	FIRST ISSUE	JM	SH

Issues & Revisions

Birmingham | 0121 233 3322
 Leeds | 0113 233 8000
 London | 020 7407 3879
 Manchester | 0161 233 4260
 Nottingham | 0115 924 1100
www.bwbconsulting.com

Client

Project Title

HINCKLEY NATIONAL RAIL FREIGHT INTERCHANGE

Drawing Title

BURBAGE COMMON PERMISSIVE FOOTPATH

Drawn:	J.Manifold	Reviewed:	S.Hilditch
BWB Ref:	NTT2814	Date:	07.02.24
Scale@A1:	1:1000		

FOR INFORMATION

Project - Originator - Zone - Level - Type - Role - Number	Status	Rev
HKF-BWB-GEN-XX-SK-CH-SK156	S2	P01

THE SEAL of BLABY DISTRICT COUNCIL was hereunto affixed in the presence of:))

Authorised Officer

THE SEAL of HINCKELY AND BOSOWRTH BOROUGH COUNCIL was hereunto affixed in the presence of:))

Authorised Officer

~~**THE SEAL of LEICESTERSHIRE COUNTY COUNCIL** was hereunto affixed in the presence of:~~))

~~Authorised Officer~~

EXECUTED AS A DEED BY)
TRITAX SYMMETRY (HINCKLEY) LIMITED acting by)
in the presence of)

Witness Signature

Name

Address

Occupation

EXECUTED AS A DEED BY _____)

TRITAX SYMMETRY (BARWELL) LIMITED acting by) _____

in the presence of _____) _____

Witness Signature

Name

Address

Occupation

EXECUTED AS A DEED BY _____)

BARCLAYS BANK PLC acting by its _____)

attorney(s) in the presence of _____) _____

Witness Signature

Name

Address

Occupation

~~**EXECUTED AS A DEED BY**~~ _____)

~~**NATIONAL WESTMINSTER BANK PLC**~~ acting by its _____)

~~attorney(s) in the presence of _____) _____~~

~~Witness Signature~~

~~Name~~

~~Address~~

~~Occupation~~

Executed as a deed by
DAVID WILLIAM HEBBLETHWAITE
in the presence of:

.....
Signature

Witness signature

Name

Address

Executed as a deed by
CAROLINE MARGARET HEBBLETHWAITE

.....

in the presence of:

Signature

Witness signature

Name

Address

Executed as a deed by
DAVID JOHN GAMBLE

.....

in the presence of:

Signature

Witness signature

Name

Address

Executed as a deed by
SUSAN ALEXANDRA SAMPEY
in the presence of:

.....

Signature

Witness signature

Name

Address

Executed as a deed by
ANNE ELIZABETH WINCOTT
in the presence of:

.....

Signature

Witness signature

Name

Address

Executed as a deed by
MADLINE MACE
in the presence of:

.....
Signature

Witness signature

Name

Address

Executed as a deed by
JOHN CHARLES FOXON
in the presence of:

.....
Signature

Witness signature

Name

Address

Executed as a deed by
ANDREW GEORGE WINCOTT
in the presence of:

.....
Signature

Witness signature

Name

Address

Executed as a deed by
JAMES DANIEL HEBBLETHWAITE
in the presence of:

.....
Signature

Witness signature

Name

Address

Executed as a deed by
MATTHEW DAVID JOHNSON
in the presence of:

.....
Signature

Witness signature

Name

Address

Executed as a deed by
RACHEL JEAN JOHNSON
in the presence of:

.....
Signature

Witness signature

Name

Address

Executed as a deed by
ANNE ELIZABETH WINCOTT
in the presence of:

.....
Signature

Witness signature

Name

Address

Executed as a deed by
CAROLINE JANEJAYNE ELLIS
.....
in the presence of:

Signature

Witness signature

Name

Address

Document comparison by Workshare Compare on 09 February 2024
16:35:45

Input:	
Document 1 ID	file://\Network.Eversheds.com\dfsroot\users\BIRUsers\DaviesGY\Data\Hinckley\S106\Hinckley - s106 Agreement 9 January.doc
Description	Hinckley - s106 Agreement 9 January
Document 2 ID	file://\Network.Eversheds.com\dfsroot\users\BIRUsers\DaviesGY\Data\Hinckley\S106\Hinckley - s106 Agreement 9 Feb.doc
Description	Hinckley - s106 Agreement 9 Feb
Rendering set	Custom rendering set

Legend:	
Insertion	
Deletion	
Moved from	
Moved to	
Style change	
Format change	
Moved deletion	
Inserted cell	
Deleted cell	
Moved cell	
Split/Merged cell	
Padding cell	

Statistics:	
	Count
Insertions	199
Deletions	235
Moved from	4
Moved to	4
Style changes	0
Format changes	0
Total changes	442